

SCALE: 1:10,000

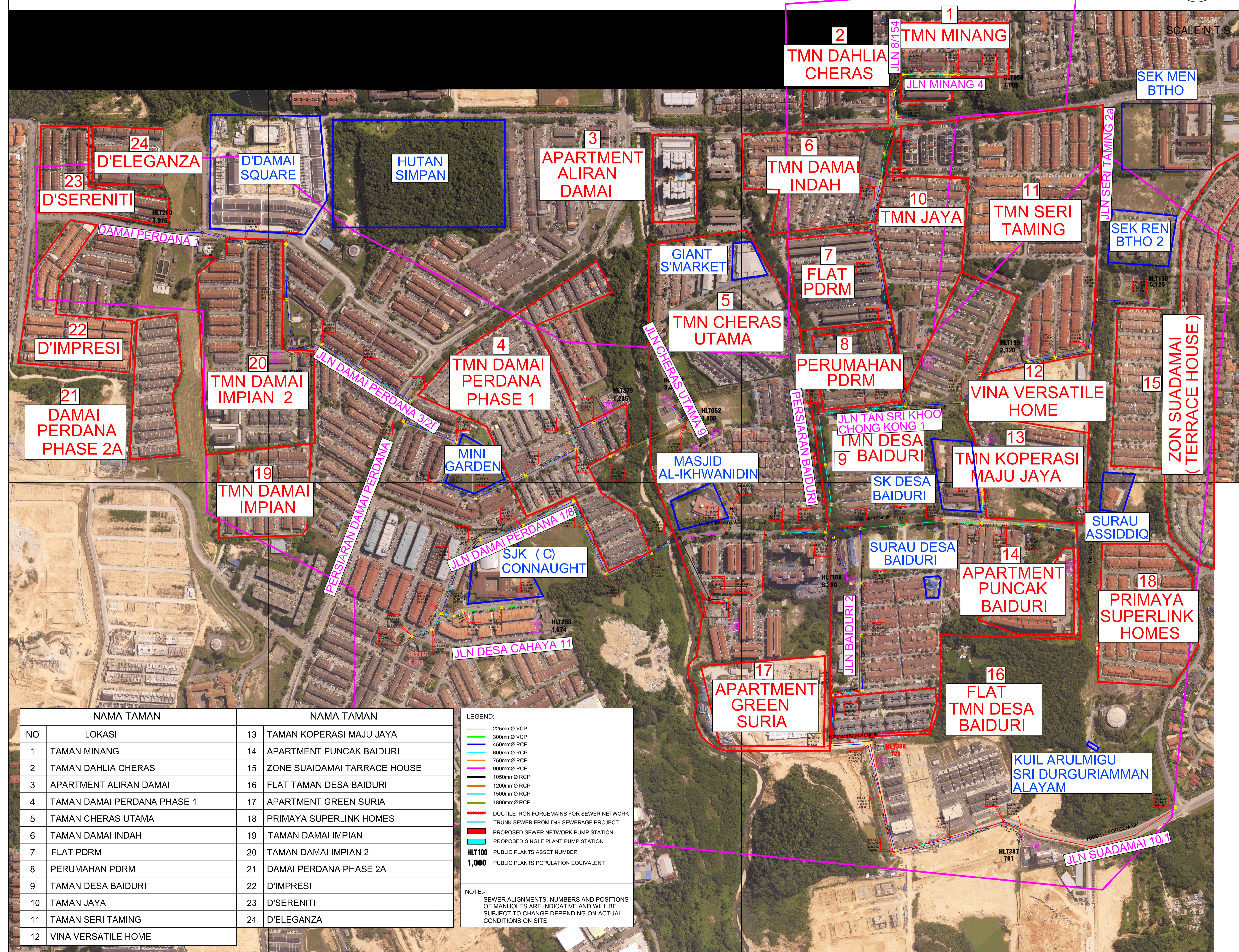

NAMA TAMAN		NAMA TAMAN	
NO	LOKASI		
1	TAMAN MINANG	13	TAMAN KOPERASI MAJU JAYA
2	TAMAN DAHLIA CHERAS	14	APARTMENT PUNCAK BAIDURI
3	APARTMENT ALIRAN DAMAI	15	ZONE SUADAMAI TARRACE HOUSE
4	TAMAN DAMAI PERDANA PHASE 1	16	FLAT TAMAN DESA BAIDURI
5	TAMAN CHERAS UTAMA	17	APARTMENT GREEN SURIA
6	TAMAN DAMAI INDAH	18	PRIMAYA SUPERLINK HOMES
7	FLAT PDRM	19	TAMAN DAMAI IMPIAN
8	PERUMAHAN PDRM	20	TAMAN DAMAI IMPIAN 2
9	TAMAN DESA BAIDURI	21	DAMAI PERDANA PHASE 2A
10	TAMAN JAYA	22	D'IMPRESI
11	TAMAN SERI TAMING	23	D'SERENITI
12	VINA VERSATILE HOME	24	D'ELEGANZA

LEGEND:

- 225mmØ VCP
- 300mmØ VCP
- 450mmØ RCP
- 600mmØ RCP
- 750mmØ RCP
- 900mmØ RCP
- 1050mmØ RCP
- 1200mmØ RCP
- 1500mmØ RCP
- 1800mmØ RCP
- DUCTILE IRON FORCEMAINS FOR SEWER NETWORK
- TRUNK SEWER FROM D49 SEWERAGE PROJECT
- PROPOSED SEWER NETWORK PUMP STATION
- PROPOSED SINGLE PLANT PUMP STATION
- HLT100 PUBLIC PLANTS ASSET NUMBER
- 1,000 PUBLIC PLANTS POPULATION EQUIVALENT

NOTE:-
SEWER ALIGNMENTS, NUMBERS AND POSITIONS OF MANHOLES ARE INDICATIVE AND WILL BE SUBJECT TO CHANGE DEPENDING ON ACTUAL CONDITIONS ON SITE

PENGESAHAN:

TAJUK PROJEK:
CADANGAN PEMBINAAN LANGAT CENTRALISED SEWAGE TREATMENT PLANT (CSTP) DAN PENYAMBUNGAN RANGKAIAN PAIP PEMBETUNGAN DI KAWASAN TADAHAN LEMBANGAN SUNGAI LANGAT SECARA REKA BINA

PEMILIK:
KERAJAAN MALAYSIA
KEMENTERIAN TENAGA, TEKNOLOGI HIJAU DAN AIR
Blok E4/5, Kompleks Kerajaan Parcel E, Pusat Pentadbiran Kerajaan Persekutuan, 62668 Putrajaya Malaysia
Tel: 03-8883 6200 Fax: 03-8889 3712

JPP
JABATAN PERKHIDMATAN PEMBETUNGAN
KEMENTERIAN TENAGA, TEKNOLOGI HIJAU DAN AIR
Tingkat 6-9, Blok Pejabat Mines 2, The Mines Resort City, 43300 Seri Kembangan, Selangor Darul Ehsan.
Tel : 03-8946 5000 Fax : 03-8940 8851

NAMA, ALAMAT, COP & TANDATANGAN:

PERUNDING PENGURUSAN PROJEK:
ERINCO
Perunding Pengurusan Projek
Gabungan AJP-MFA
AJP-MFA
NO. 55-2, JALAN 9/62A
BANDAR MANJALARA, KEPONG,
52200 KUALA LUMPUR,
WILAYAH PERSEKUTUAN
Tel: 03-6272 6499 Fax: 03-6272 1699

KONTRAKTOR REKA & BINA:
MMC
PEMBETUNGAN LANGAT SDN BHD
MMC PEMBETUNGAN LANGAT SDN BHD (1056367-M)
GROUND FLOOR, WISMA BUDIMAN,
PERSIARAN RAJA CHULAN, 50200
KUALA LUMPUR, MALAYSIA.
TEL : +603 - 2071 1000 FAX : +603-2026 2378

JURUTERA PERUNDING:
ERINCO SDN. BHD.
(Co. No. 44254-A)
No. 17 & 19, JALAN 19/29
46800 PETALING JAYA
SELANGOR
Tel: 03-7955 7023 / 7955 2711 Fax: 03-7955 7027

TANDATANGAN JURUTERA:
"I HEREBY CERTIFY THAT THESE WORKS HAVE BEEN DESIGNED BY ME IN ACCORDANCE WITH SOUND ENGINEERING PRACTICE AND THAT I TAKE FULL RESPONSIBILITY FOR THE DESIGN AND PROPER PERFORMANCE OF THE SAME."

JURUUKUR BAHAN:
JUB CENTRAL SDN BHD
BOX 513, LOT 6.13, 8th FLOOR,
WISMA CENTRAL, JALAN AMPANG,
50450 KUALA LUMPUR
Tel: +603 2168 8278 Fax: +603 2168 8608
Email: jcentralsb@gmail.com / jcentralsb1@gmail.com

PINDAAN:

REV.	TARIKH	CATITAN	SIGN

TAJUK:
RESIDENTIAL AREA LAYOUT ZONE 3

DILUKIS: FS
DIREKABENTUK: APRIL 2016
DISEMAK: No. TENDER:
No. LUKISAN: P/LSP/NW/3/IN/AL/SW/001
REV.: